

ELEVATION

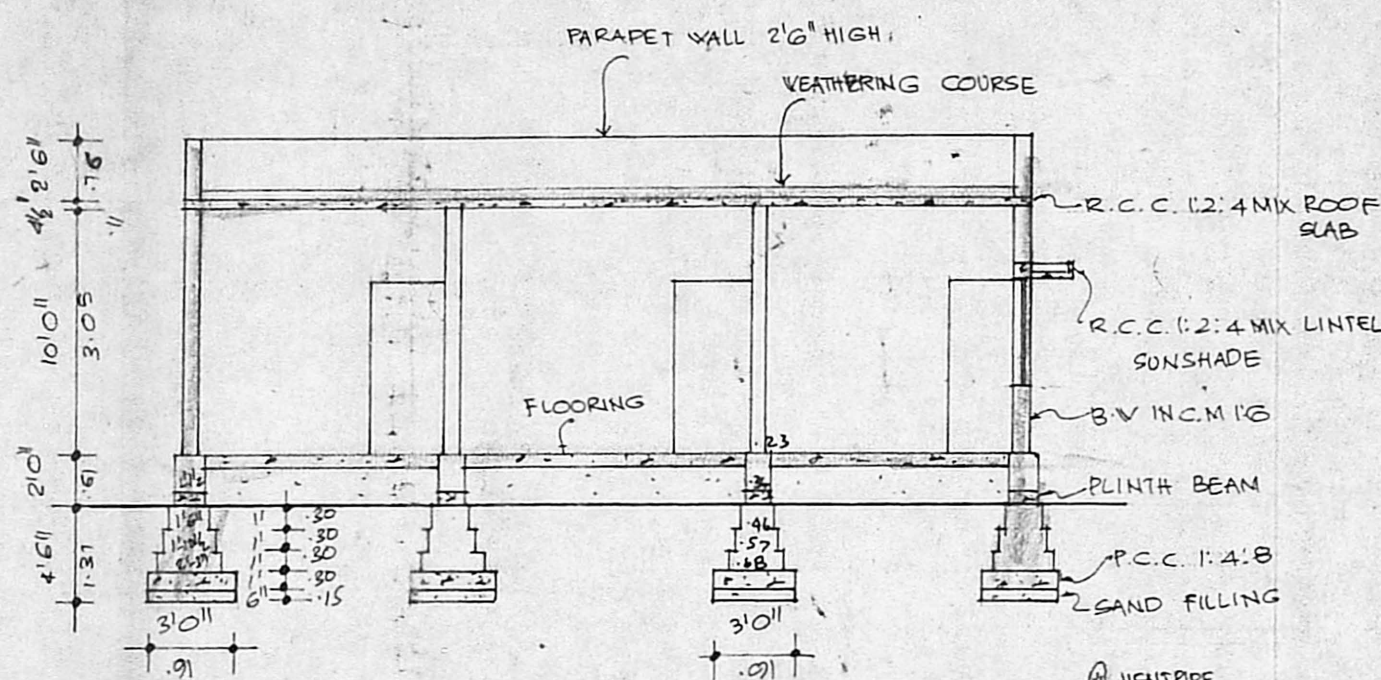

SECTION ON AB

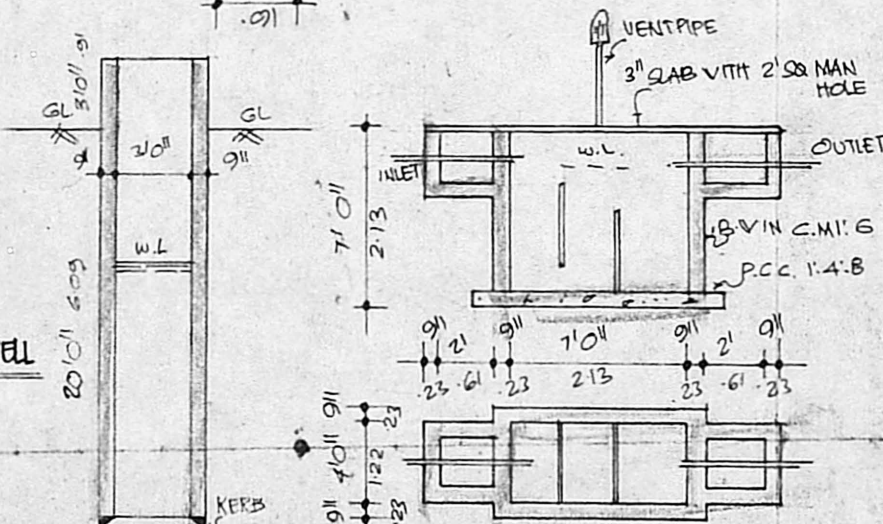

SECTION OF WELL

PLAN & SECTION OF SEPTICTANK

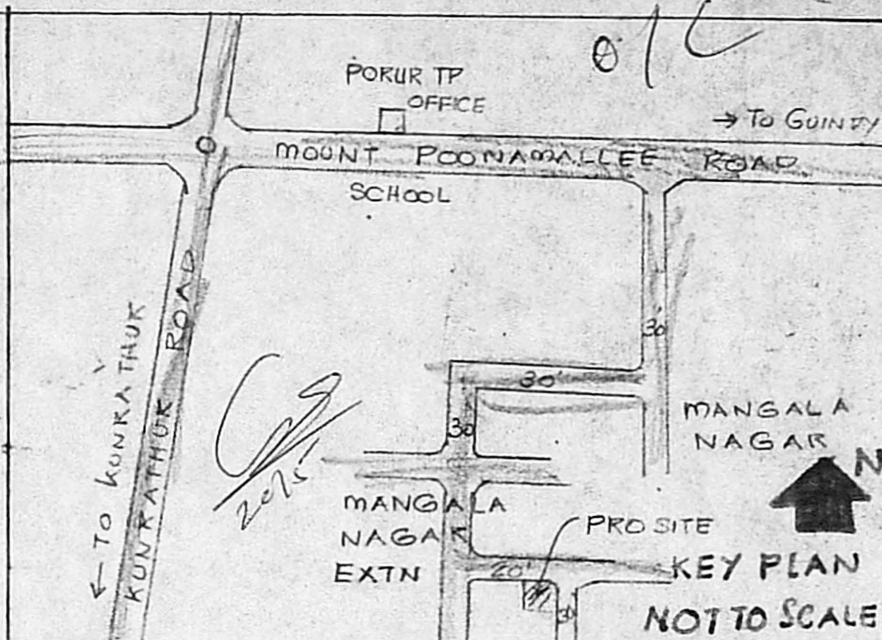

KEY PLAN NOT TO SCALE

Planning Permit No. A/52014

APPROVED

SUBJECT TO THE CONDITIONS IN THIS ORDER LETTER...

DATE: 3/6/2014

FOR MEMBER SECRETARY
MADRAS METROPOLITAN DEVELOPMENT AUTHORITY
MADRAS

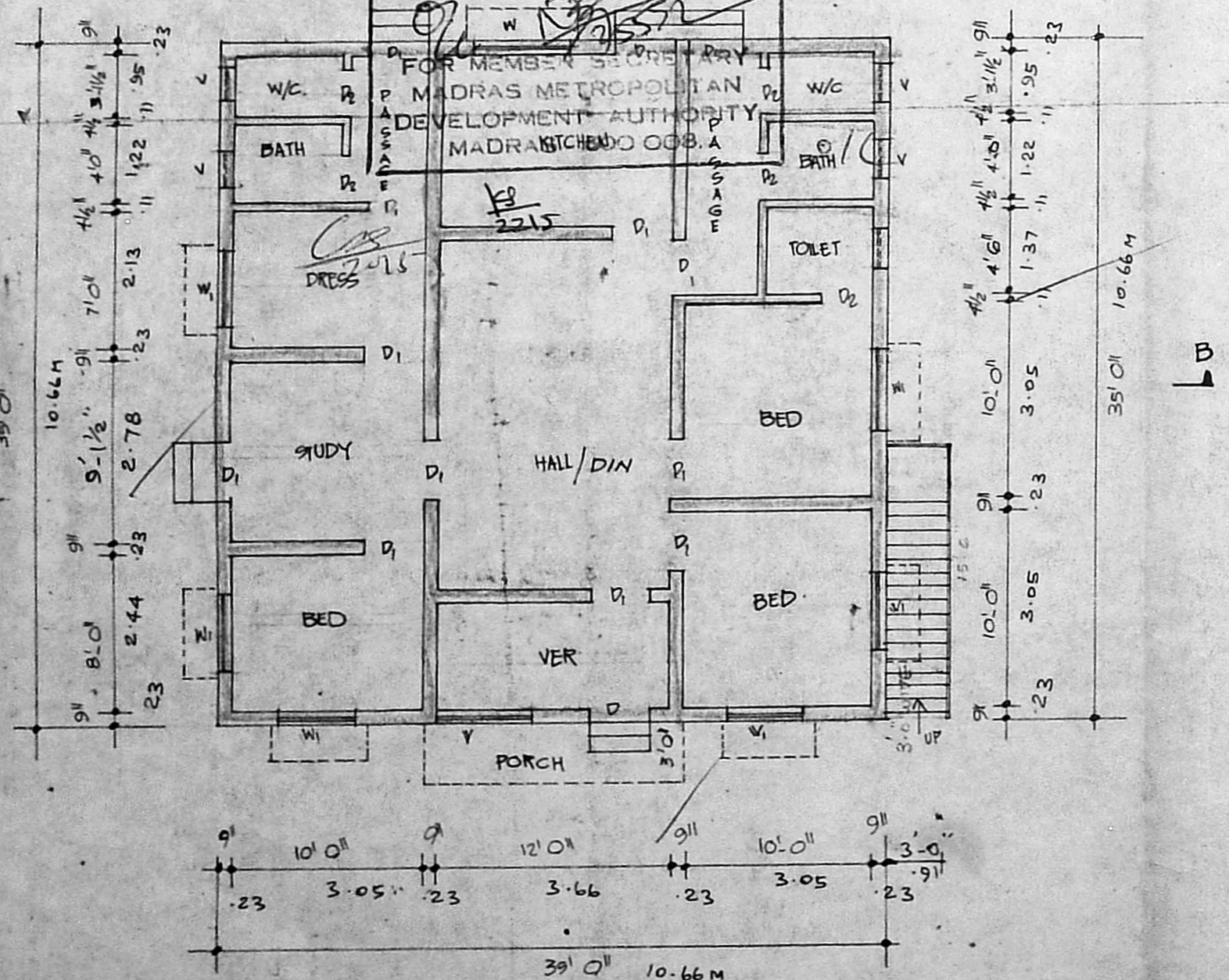

PLAN

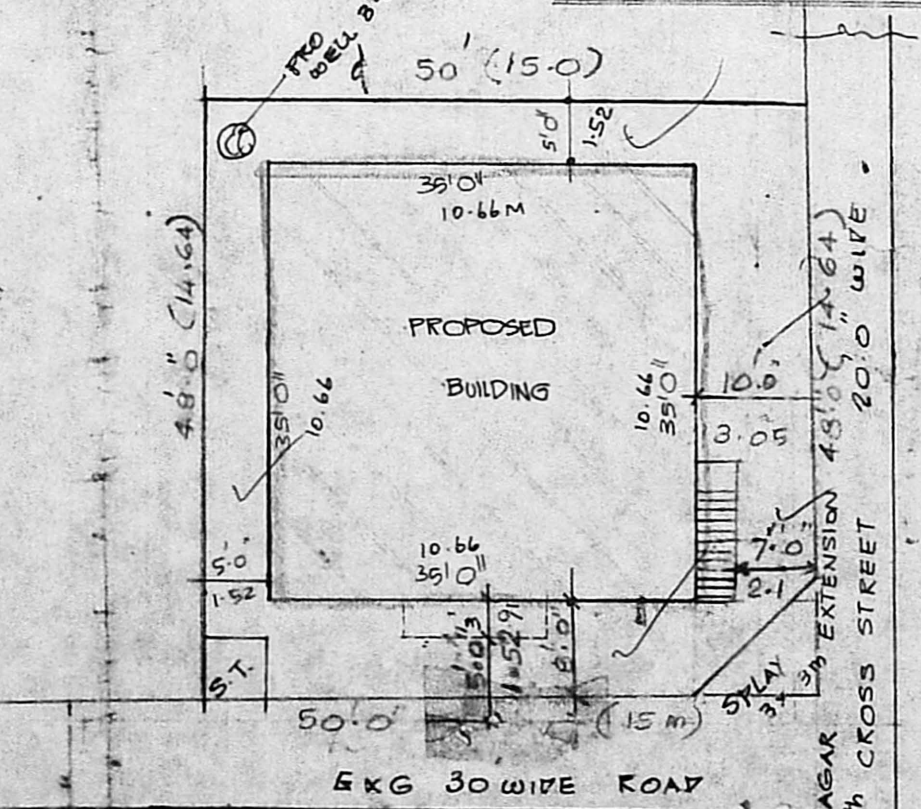

SITE PLAN [1"=16'0" 1/200]

JOINERY			
D	DOOR	3'3" x 7'0"	100X 213
D1	DOOR	3'0" x 7'0"	91X 213
D2	DOOR	2'6" x 7'0"	76X 213
W	WINDOW	5'0" x 4'6"	152X 137
W1	WINDOW	4'0" x 4'6"	122X 137
W2	WINDOW	3'0" x 4'6"	91X 137
V	VENTILATOR	2'0" x 2'0"	61 X 61

PLAN SHOWING THE PROPOSED CONSTRUCTION OF A RESIDENTIAL BUILDING IN PLOT NO. 327, S.NO. 257 OF PORUR VILLAGE, MANGALA NAGAR EXTENSION, SAIDAPET TALUK, PORUR TOWN RAICHAYAT. (12TH CROSS STREET)
SCALE: 1 INCH = 8 FEET. (1:100)

AREA DETAIL	
PLOT AREA	: 2400 SFE (OR) 222.96 M ²
PROPOSED AREA	: 1225 SFE (OR) 113.80 M ²
COVERAGE	: 51.04%
F.S.I.	: 0.51

COLOUR INDEX	
PROPOSED AS SHOWN	
EXG. ROAD AS SHOWN	
SITE BOUNDARY AS SHOWN	

M. R. Deena Kumar
M. R. DEENA KUMAR, D.C.E.,
 Consulting Civil Engineer & Contractor,
 Madras Corporation Licensed Surveyor,
 LICENCE NO. 139
 12, SIXTH MAIN ROAD,
 JAWAHAR NAGAR, AGARAM,
 MADRAS-600 082
 LICENSED SURVEYOR

D. A. Manoj
 OWNER